202269
MZEK 25 PSLK/5
Cylinder sensor

- For pneumatic cylinders with T-groove
- Metal casing
- Clamping block mounting, no pressure marks on the cylinder
- Precise readjustment
- Fully electronic
- High protection type
- Accessories available for mounting on round, tie rod and profile cylinders

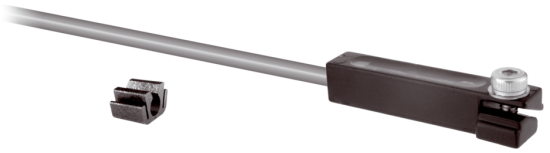

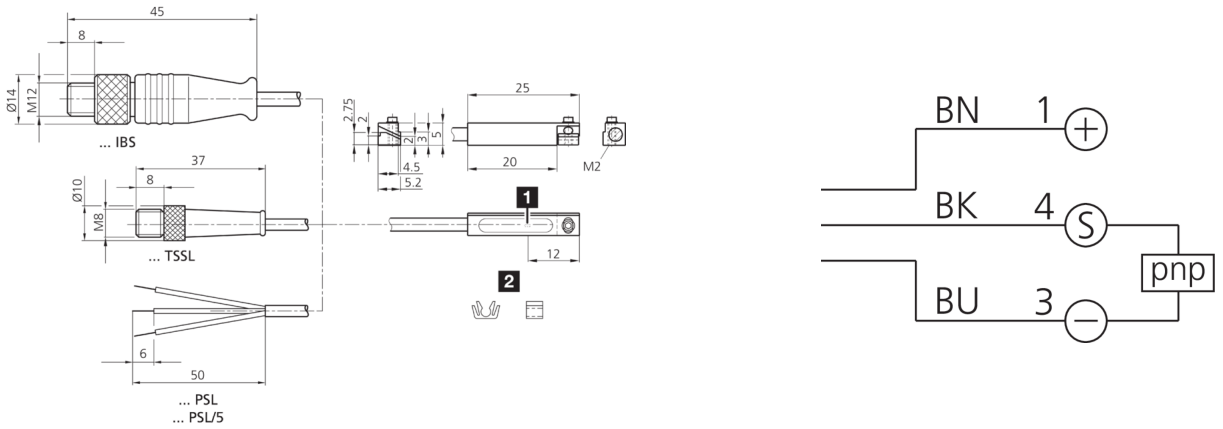

1) LED 2) Cable clip included BK: black BN: brown BU: blue

Function

Technical data (typ.)	+20°C, 24 V DC
Current-carrying capacity	200 mA, short-circuit-proof, polarity-safe
Service voltage	10 … 30 V DC
No-load current (max.)	10 mA
Insulation voltage endurance	500 V
Cylinder groove	T-groove, Can be inserted into the groove from above
Mounting	Clamping block (Allen screw SW 1.5 mm)
Housing material	Die-cast zinc
Material of cable	Polyurethane
Protection class	III, operation on protective low voltage
Switching output	pnp, 200 mA, NO, short-circuit-proof
Voltage drop (max.)	2 V
Switching capacity	< 6 W (30 V, 200 mA)
Reproducibility	0.1 mm
Display	LED yellow - Output signal
Switching frequency	1000 Hz
Ambient temperature during operation	-25 … +70 °C
Protection type	IP 68 (Device and cable) / IP 67 (Connection plug)
Connection	Cable, 5.0 m, 3-pin

More information / accessories	https://www.di-soric.com/202269

© di-soric . Right to change reserved . 06.02.2024 . Page 1 (1)